

ASSEMBLY  
DIAGRAMS

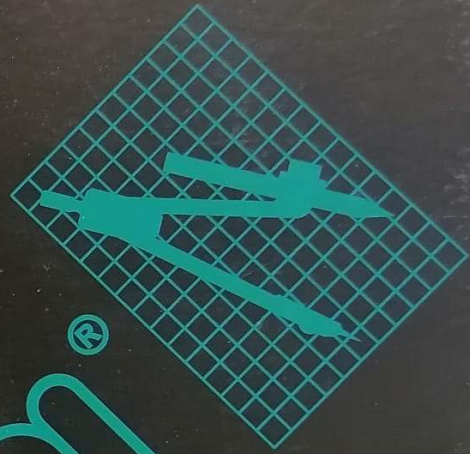

DALLAO®

INSTRUCTION  
MANUAL

# DALLAN

ASSEMBLY  
DIAGRAMS

SCHEMI DI  
MONTAGGIO

ASSEMBLY  
DIAGRAMS

ED. 09/2002

Proprietà riservata. Riproduzione, anche parziale, vietata senza autorizzazione scritta della DALLAN.  
Copyright. Proprietary information furnished for costumers use only. No other uses are authorised without  
the written permission of DALLAN.

LA DITTA SI RISERVA, A TERMINI DI LEGGE, LA PROPRIETA' DI QUESTO DISEGNO CON DIVIETO DI RIPRODURLO O DI RENDERSLO COMUNQUE NOTO A TERZI SENZA LA SUA AUTORIZZAZIONE

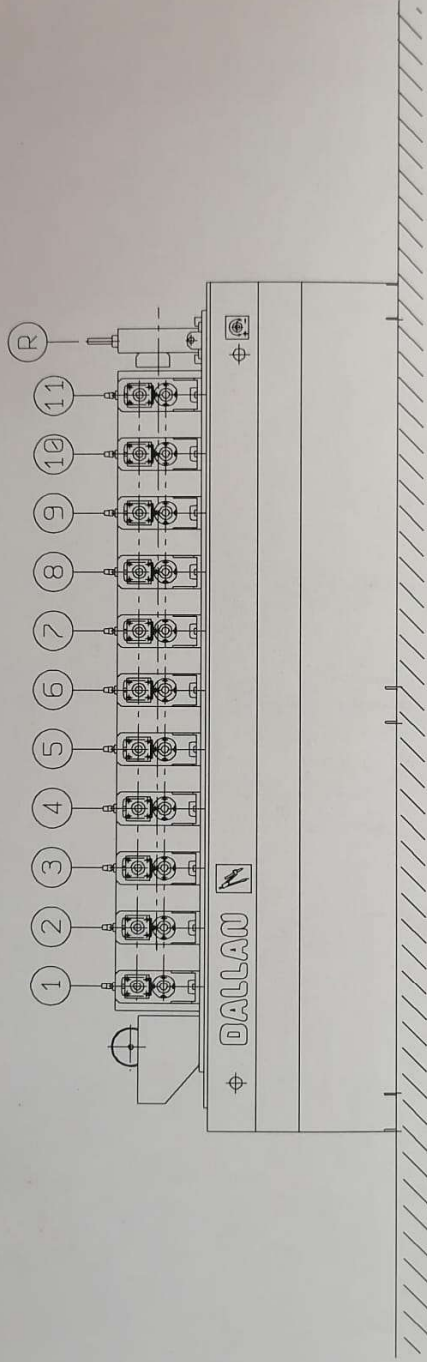

<b>DALLAN</b> ENGINEERING <small>CASTELFRANCO VENETO (ITALY)</small>	DENOMINAZIONE <b>SCHEMA DI MONTAGGIO</b>		3	
	DATA <b>26/09/02</b>	FILE <b>SM1402091</b>	2	
	DIS. <b>BRESSAN</b>		1	
			INDICE	DATA
				MODIFICHE
				FIRMA

1

1-302.8 F

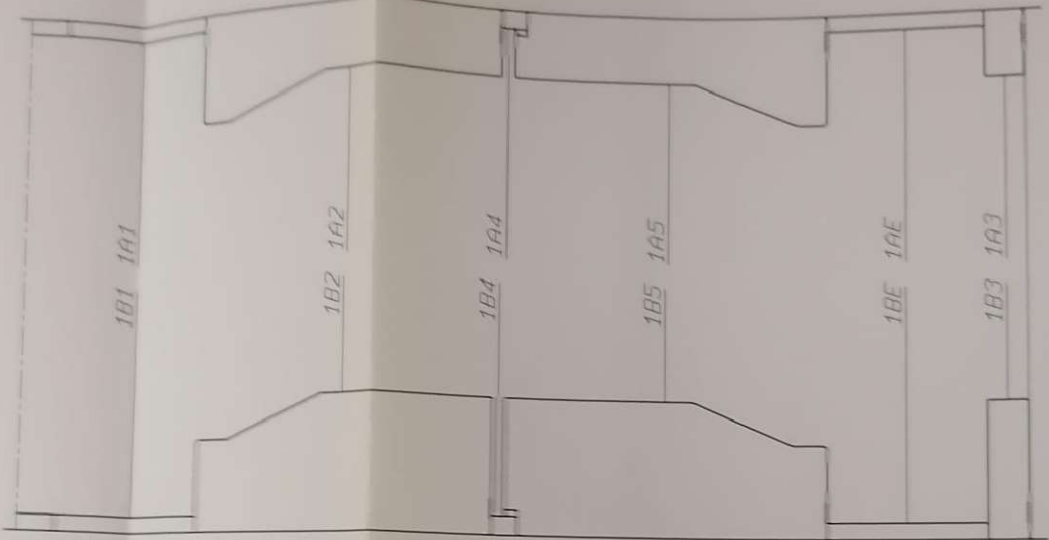

2

1-302.8 F

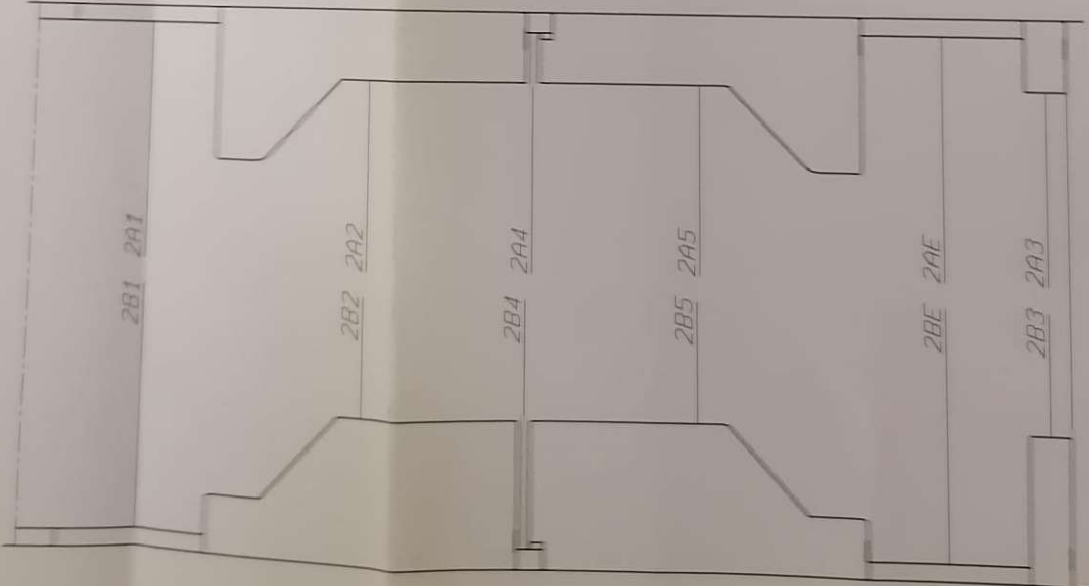

3

1-144.2 F

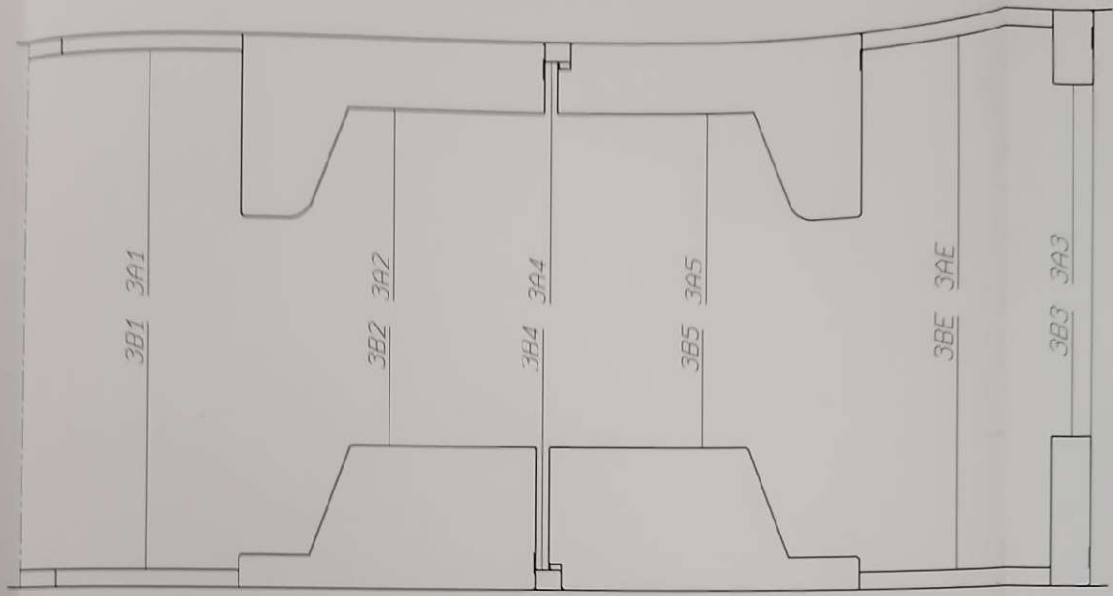

4

1-144.2 F

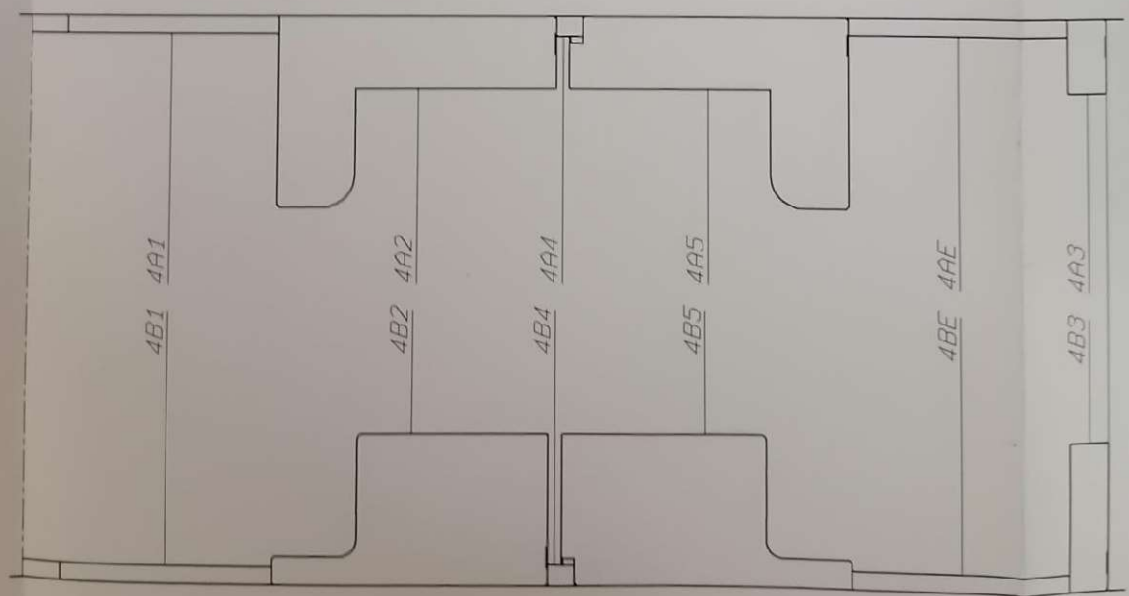

5

1-157.0 F

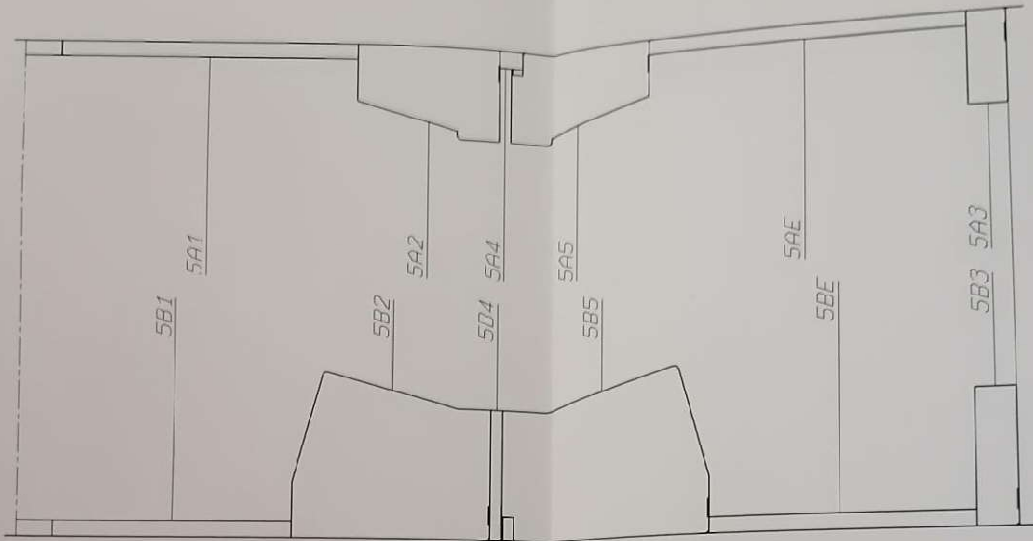

6

1-163.0 F

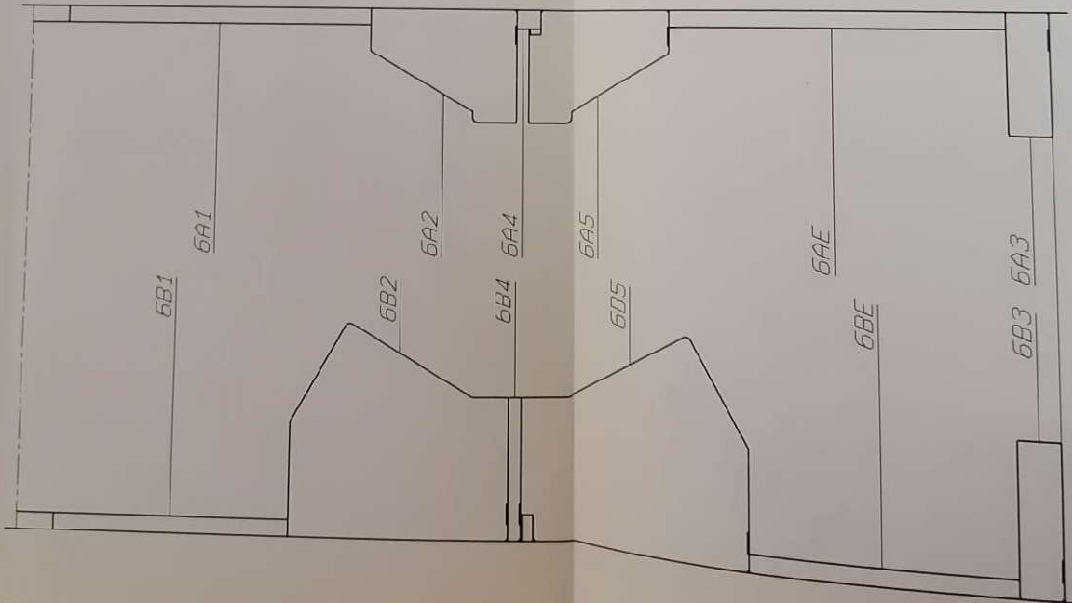



7

1-205.8 F

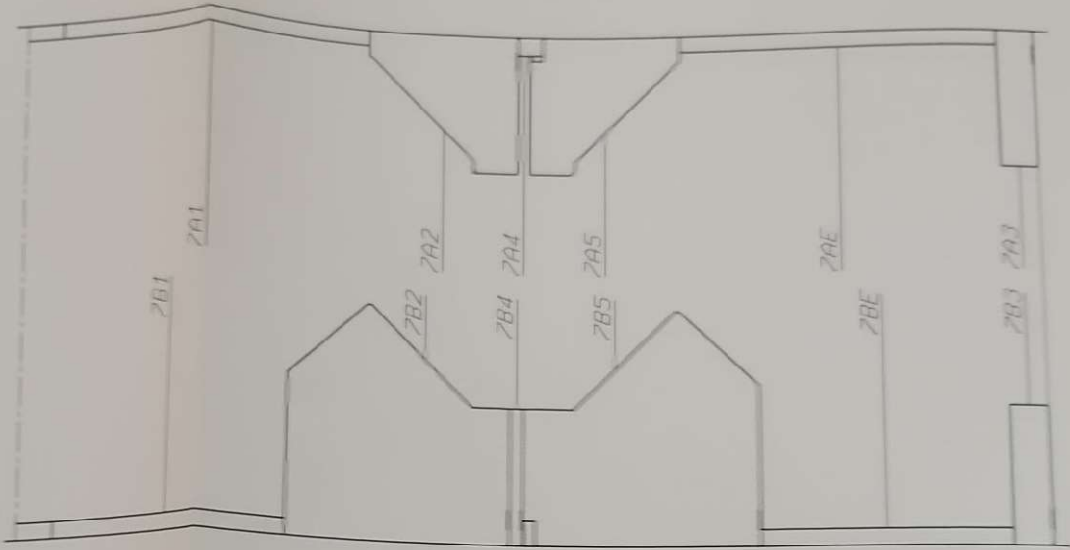

8

1-206.8 F

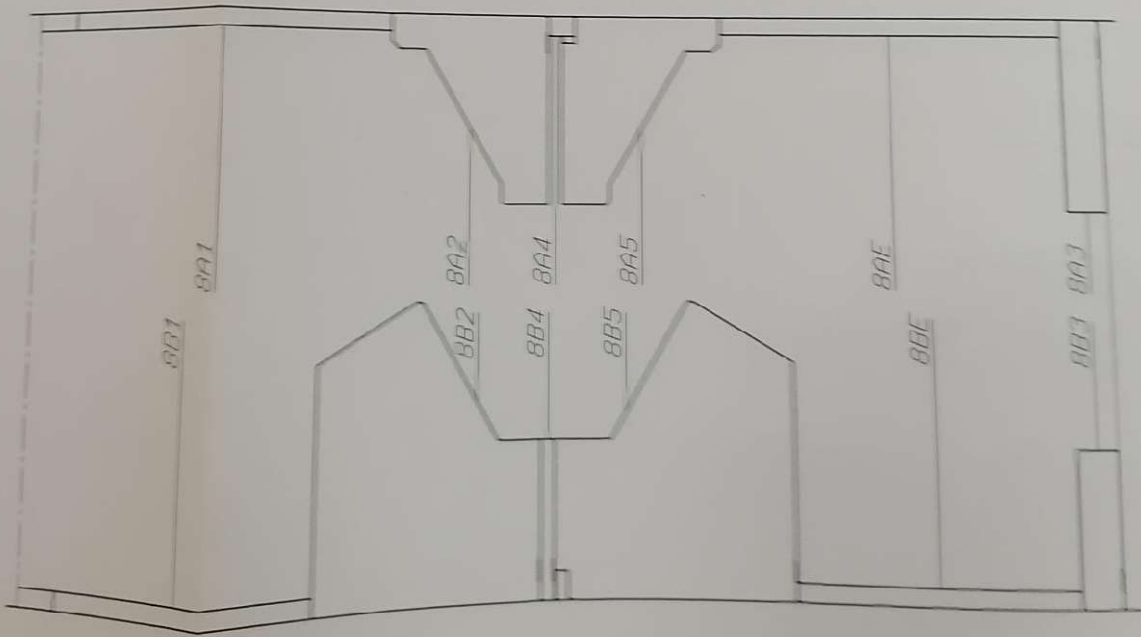

9  
1-195-B F

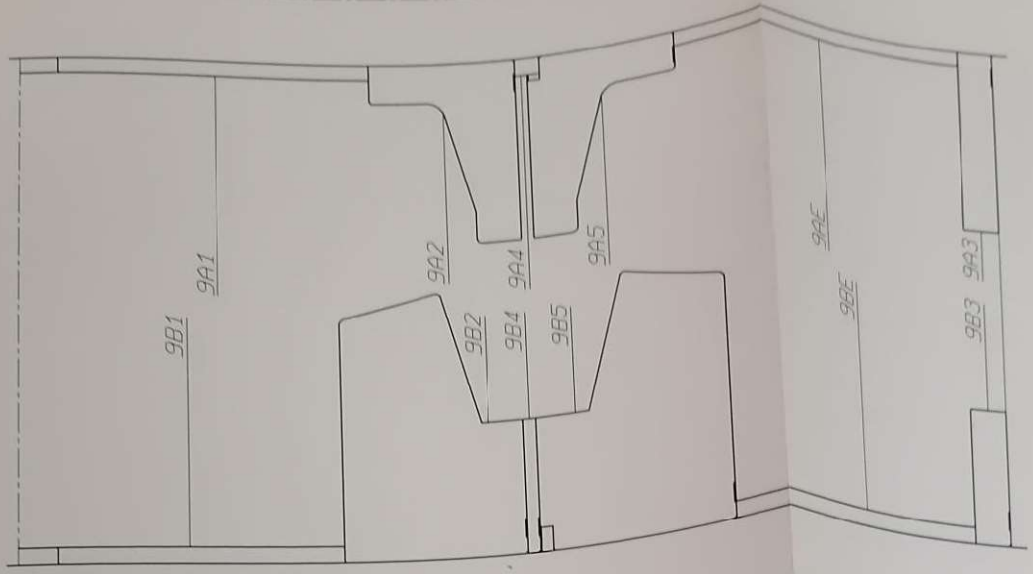

10  
1-201-B F

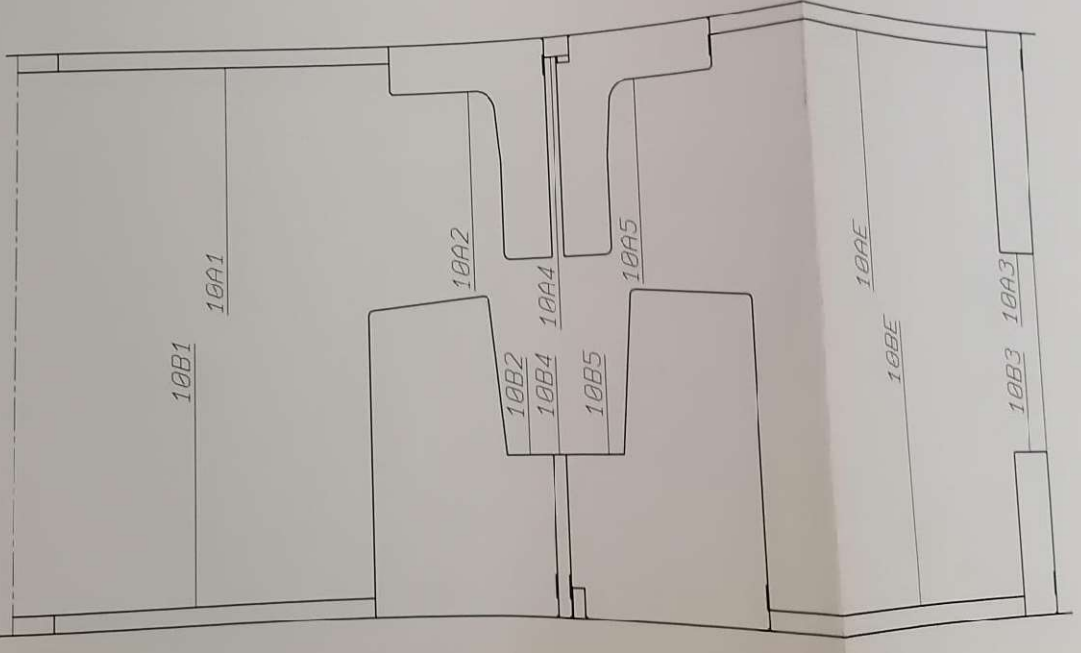



11

\*-CUSCINETTO RADIALE A SFERE cod. 61912-2R51

1-201-87

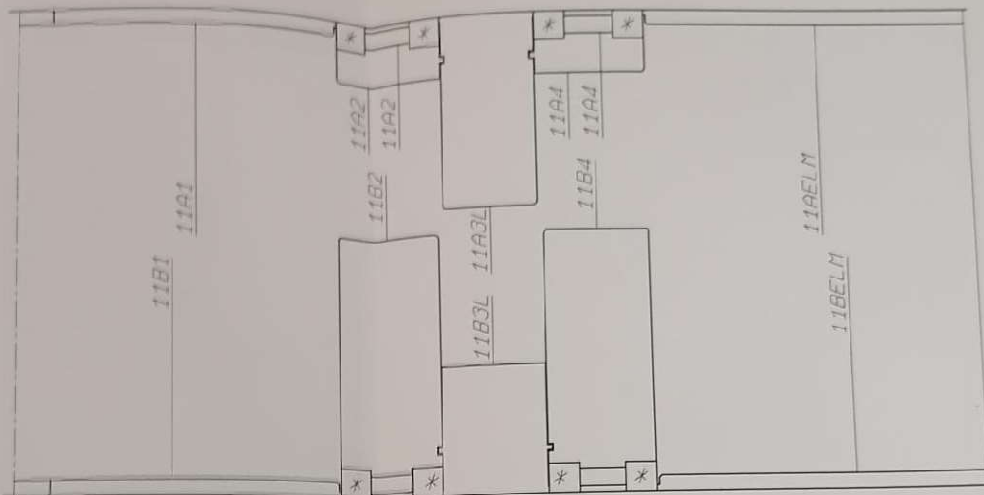

RADD. "L"

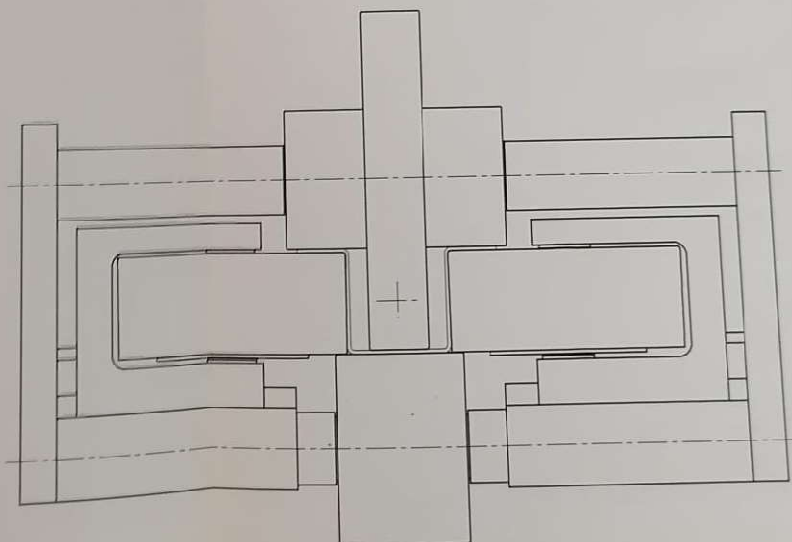

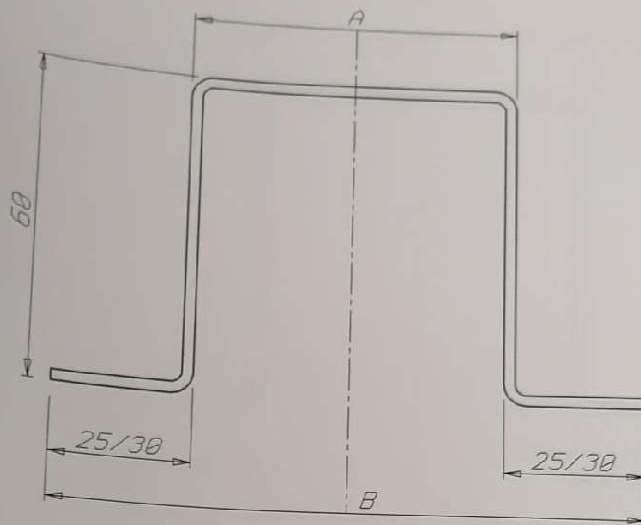

PROFILI	A	B	SVILUPPO ALA DA 25	SVILUPPO ALA DA 30
"L"	45	91	199	209

SVILUPPO NASTRO SU - VEDI DIS.

SPESSORE NASTRO SP = 20/10

MAT. NASTRO = LAMIERA

SCALA _____	TOLLERANZE PER DIMENSIONI SENZA INDICAZIONI GRADO DI PRECISIONE UNI 5307-63			GRADO DI LAVORAZIONE
DATA <u>26/09/02</u>	MATERIALE _____	TRATT. _____	<input checked="" type="checkbox"/>	<input checked="" type="checkbox"/> <input checked="" type="checkbox"/>
DIS. <u>BRESSAN</u>	MACCHINA _____		SMUSSI N.Q. SM. - _____	
<b>DALLAN</b> ENGINEERING CASTELFRANCO VENETO (ITALY)	DENOMINAZIONE <u>SCHEMA DI MONTAGGIO</u>			RAGGI N.Q. R. - _____
	<u>PROFILO "OMEGA" COD. 4521(L)</u>			CODICE N.
FILE <u>SM1202091</u>	N° DISCO _____		<u>36102091</u>	

LA PROPRIETA' DI QUESTO DISEGNO CON TUTTI I DIRITTI DI RIPRODUZIONE E DI RENDERE COMPANIE NOTO A TERZI SENZA LA SUA AUTORIZZAZIONE. LA DITTA SI RISERVA A TIRARE DI LEGGE.

1

I-143.8 F



2

I-143.8 F

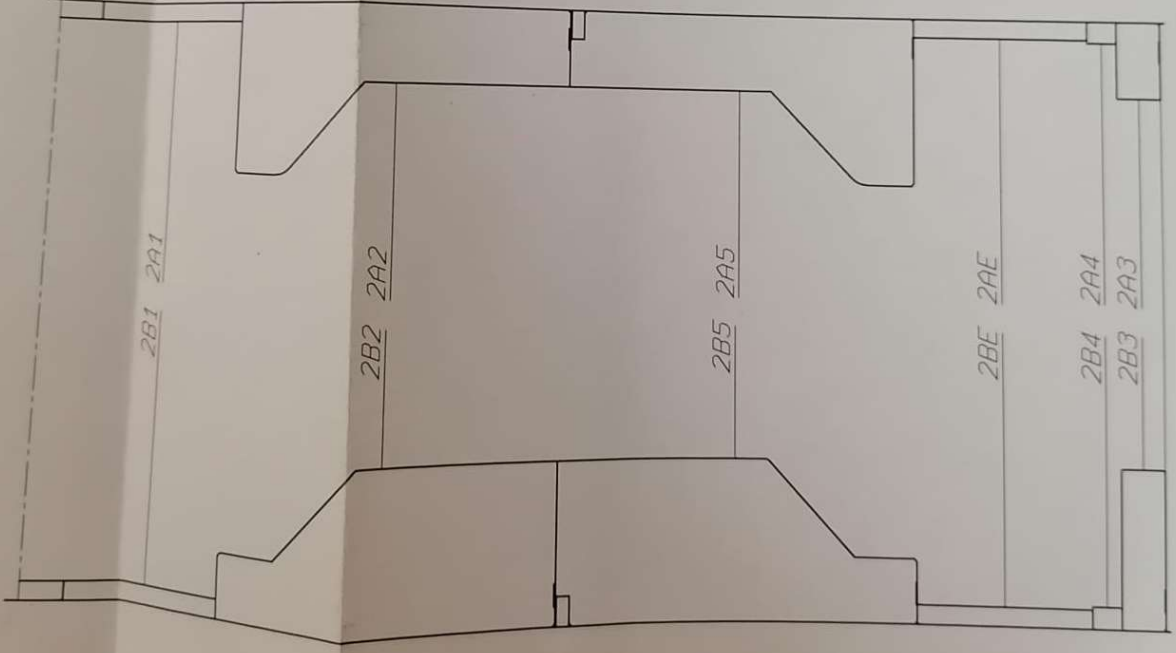

3

I-144.0 F

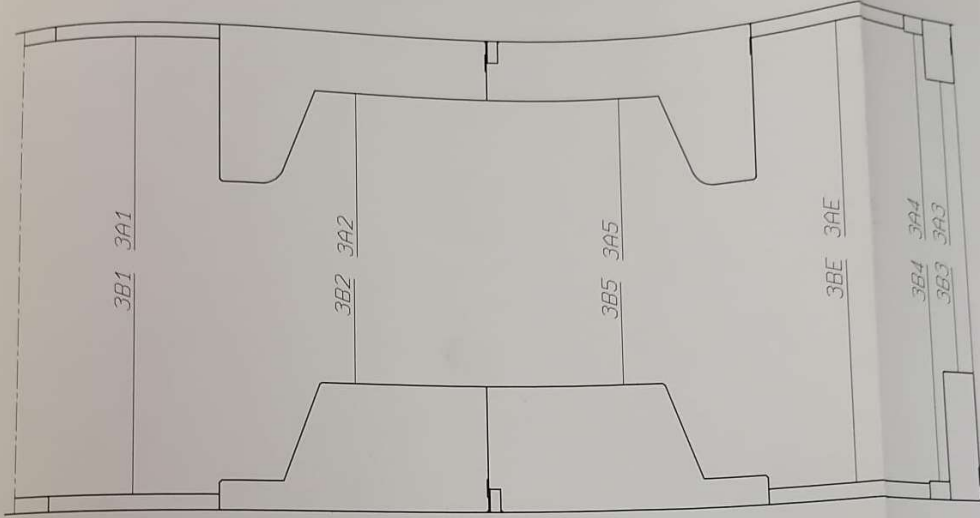

5

I-152

4

I-144.2 F

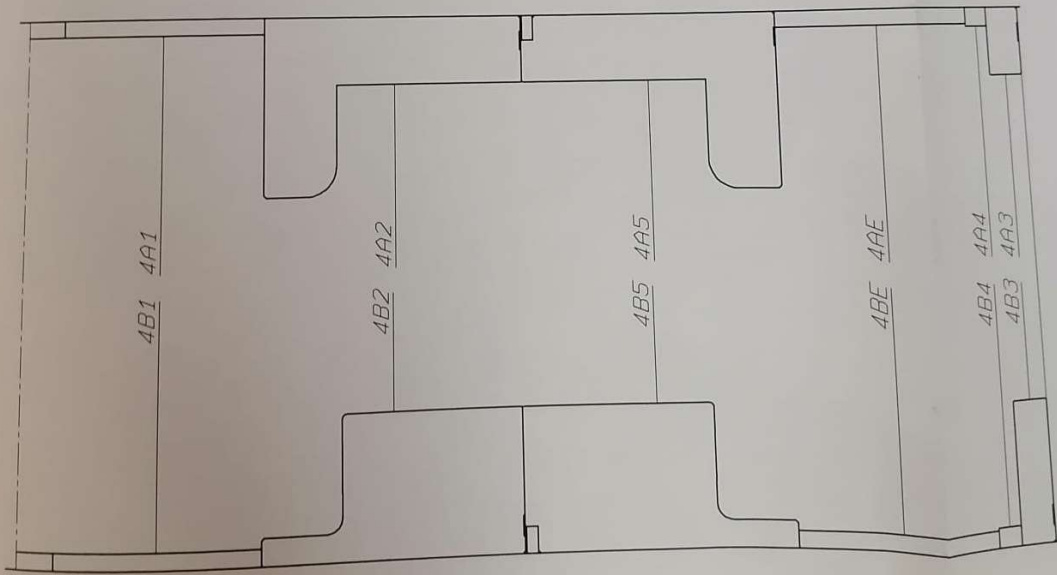

5

1-152.8 F

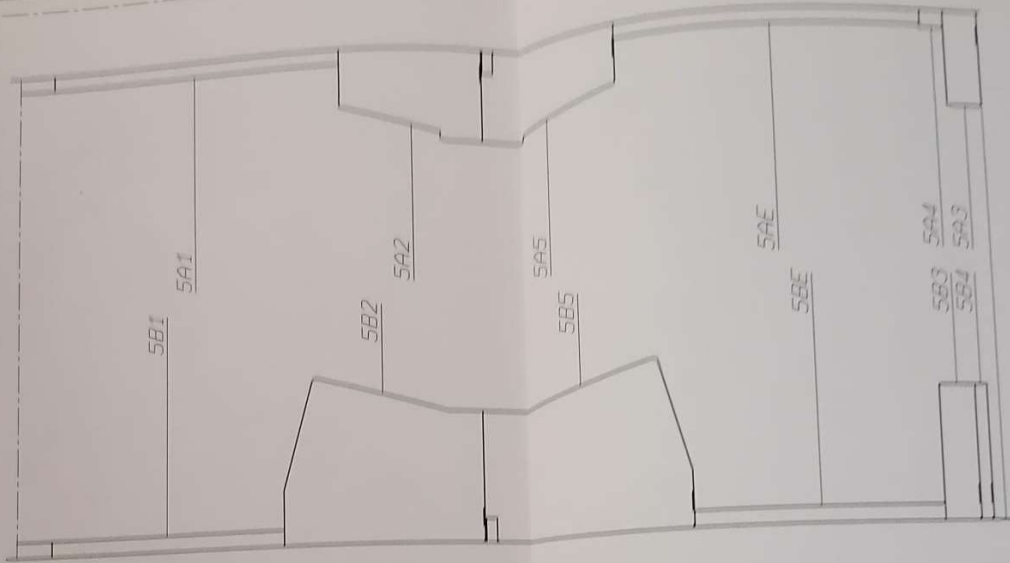

6

1-163.8 F

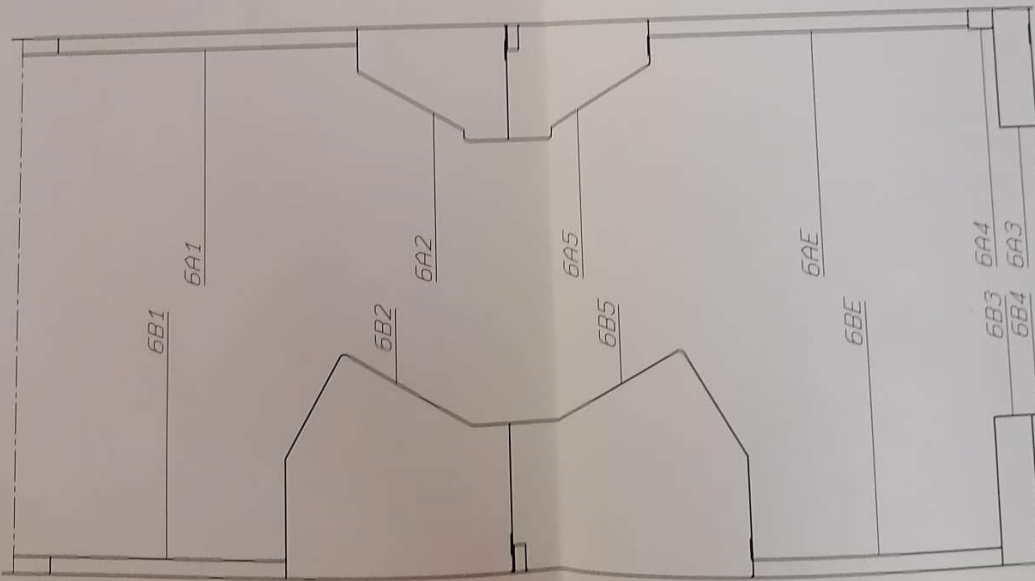

7

1-175.0 F

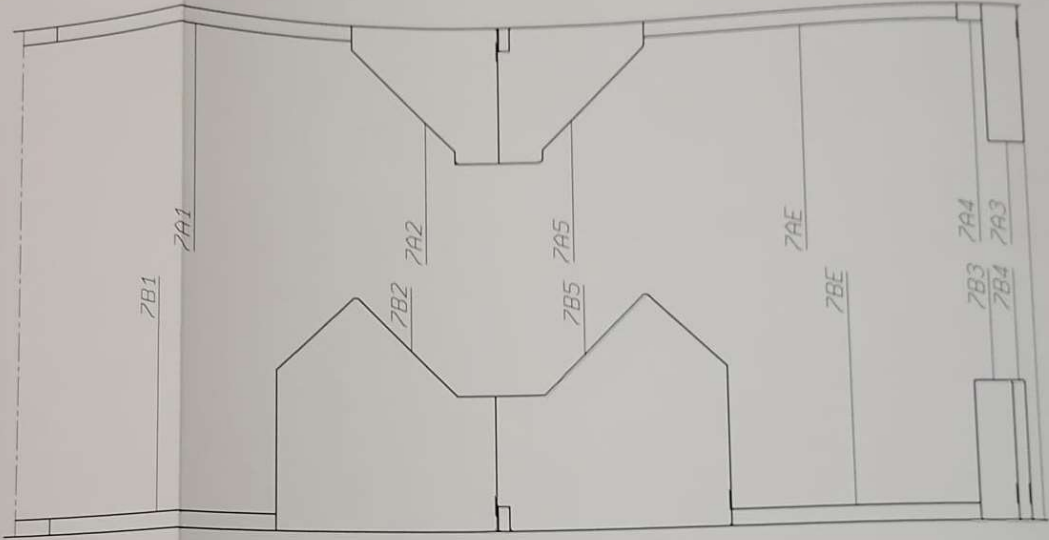

8

1-188.0 F

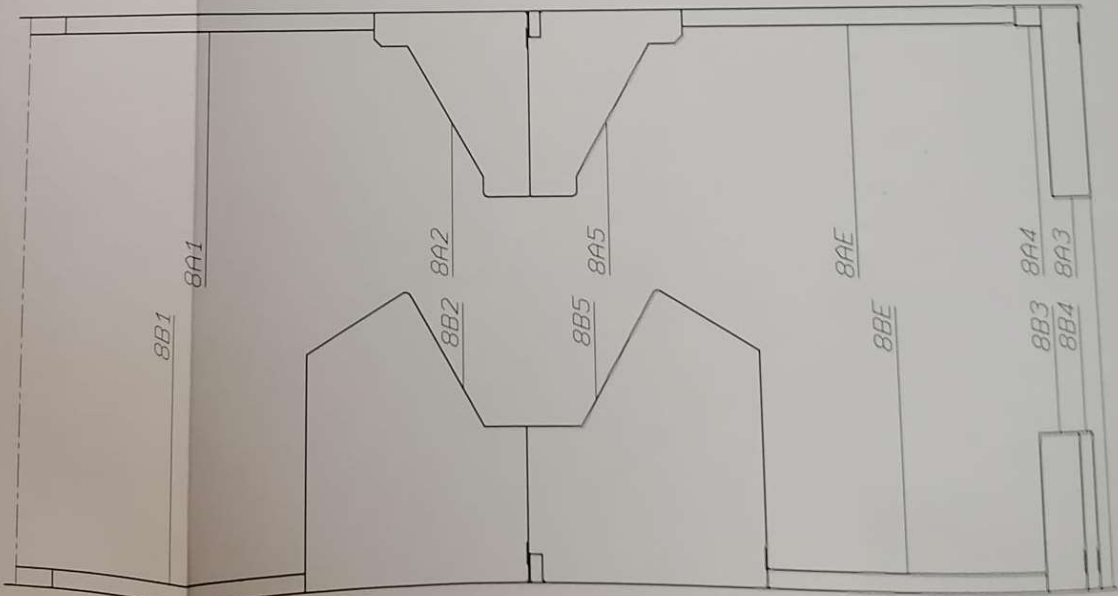



9

1-190.8 F

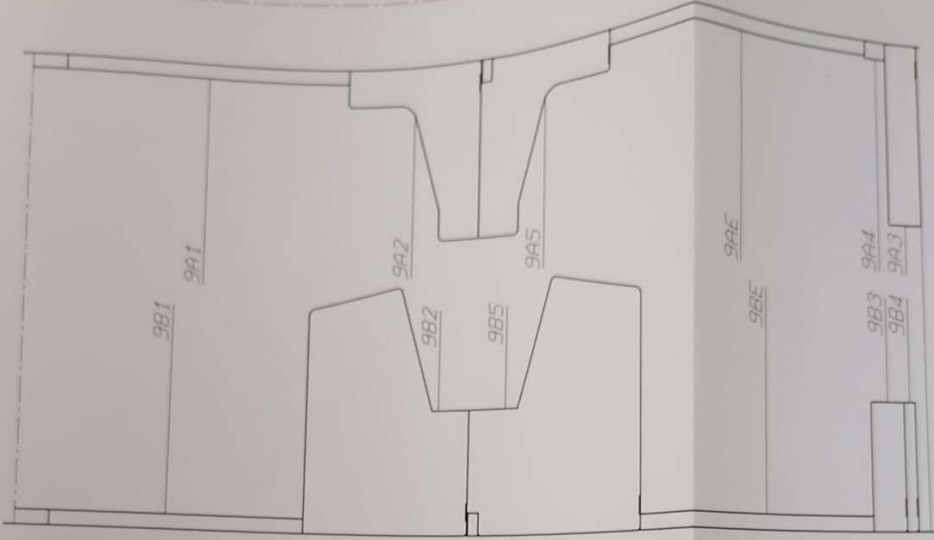

10

1-201.8 F

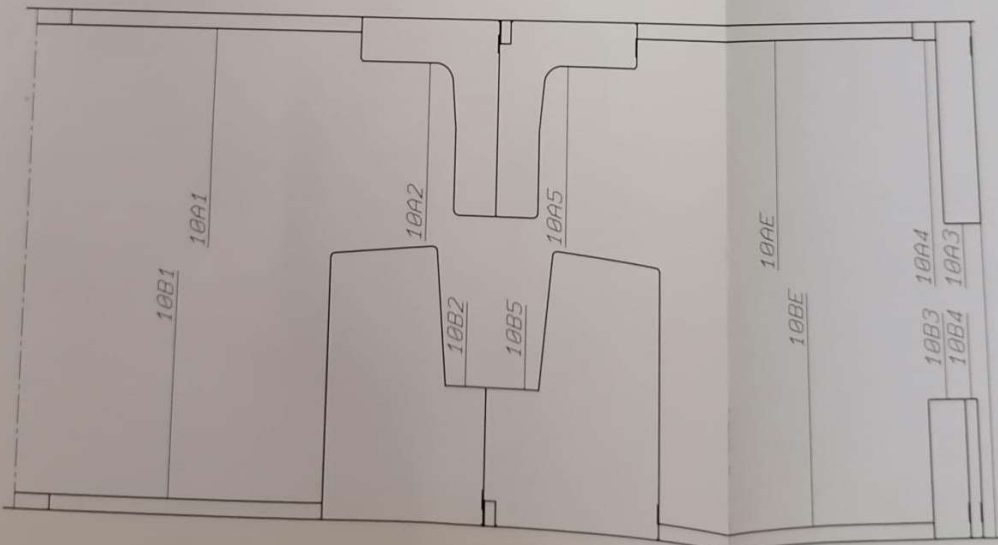

11

\*-CUSCINETTO RADIALE A SFERE cod.61912-2R51

1-203-0 F

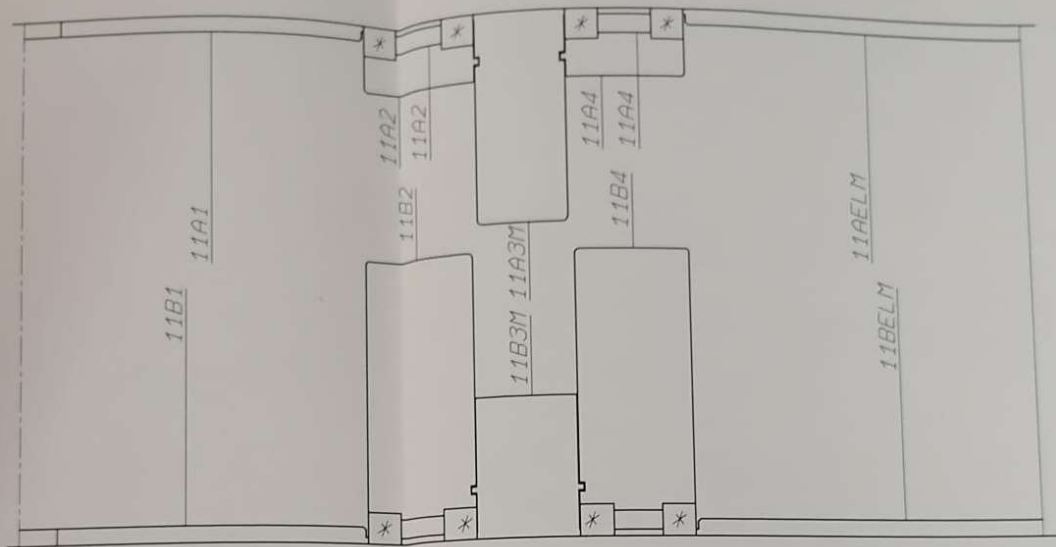

RADD. "M"

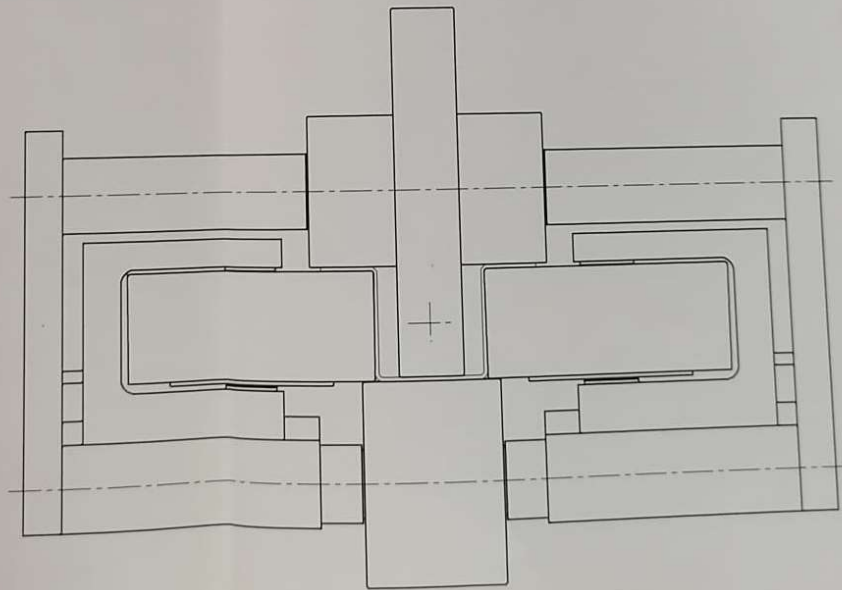

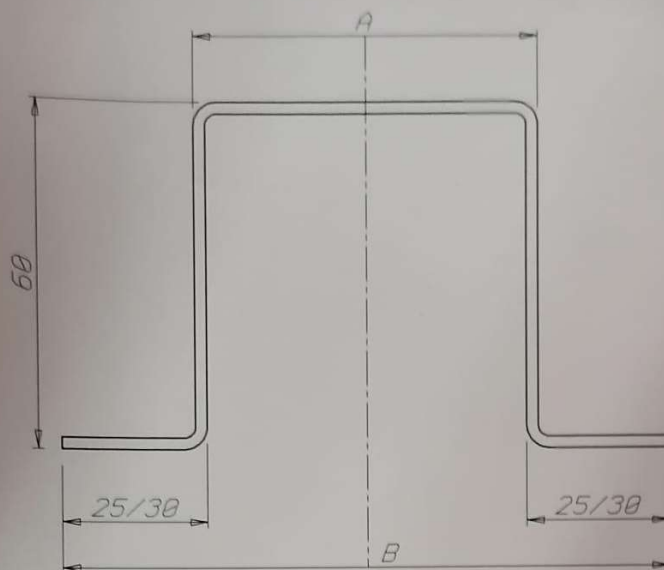

PROFILI	A	B	SVILUPPO ALA DA 25	SVILUPPO ALA DA 30
"M"	40	86	194	204

SVILUPPO NASTRO SV = VEDI DIS.

SPESSORE NASTRO SP = 20/10

MAT. NASTRO = LAMIERA

SCALA _____	TOLLERANZE PER DIMENSIONI SENZA INDICAZIONI GRADO DI PRECISIONE UNI 5307-63			GRADO DI LAVORAZIONE <input checked="" type="checkbox"/> [ <input checked="" type="checkbox"/> <input checked="" type="checkbox"/> ]
DATA <u>26/09/02</u>	MATERIALE _____	TRATT. _____		SMUSSI N.Q. SM. + _____
DIS. <u>BRESSAN</u>	MACCHINA _____			RAGGI N.Q. R. + _____
<b>DALLAN</b> ENGINEERING CASTELFRANCO VENETO (ITALY)	DENOMINAZIONE <u>SCHEMA DI MONTAGGIO</u>			CODICE N.
	<u>PROFILO "OMEGA" COD. 4521(M)</u>			<u>36102091</u>
	FILE <u>SM1302091</u>	N° DISCO _____		

LA DITTA SI RISERVA, A TITOLAZIONE DI LEGGE, LA PROPRIETA' DI QUESTO DISEGNO CON DIVIETO DI RIPRODURLO O DI RENDERSLO COME NOTO A TERZI SENZA LA SUA AUTORIZZAZIONE